

BAHÍA DE TXINGUDI : UN TERRITORIO ENTRE TRÁNSITO MIGRATORIO Y PROFESIONAL
BAIE DE TXINGUDI : UN TERRITOIRE ENTRE TRANSIT MIGRATOIRE ET PROFESSIONNEL

Documento tecnico / *Dossier technique*

BAHÍA DE TXINGUDI : UN TERRITORIO ENTRE TRÁNSITO MIGRATORIO Y PROFESIONAL
BAIE DE TXINGUDI : UN TERRITOIRE ENTRE TRANSIT MIGRATOIRE ET PROFESSIONNEL

Teddy FOLI

IMPLANTACIÓN DEL PROYECTO
IMPLANTATION DU PROJET



CENTRO INTEGRACION PROFESIONAL

CENTRE D'INTEGRATION PROFESSIONNEL

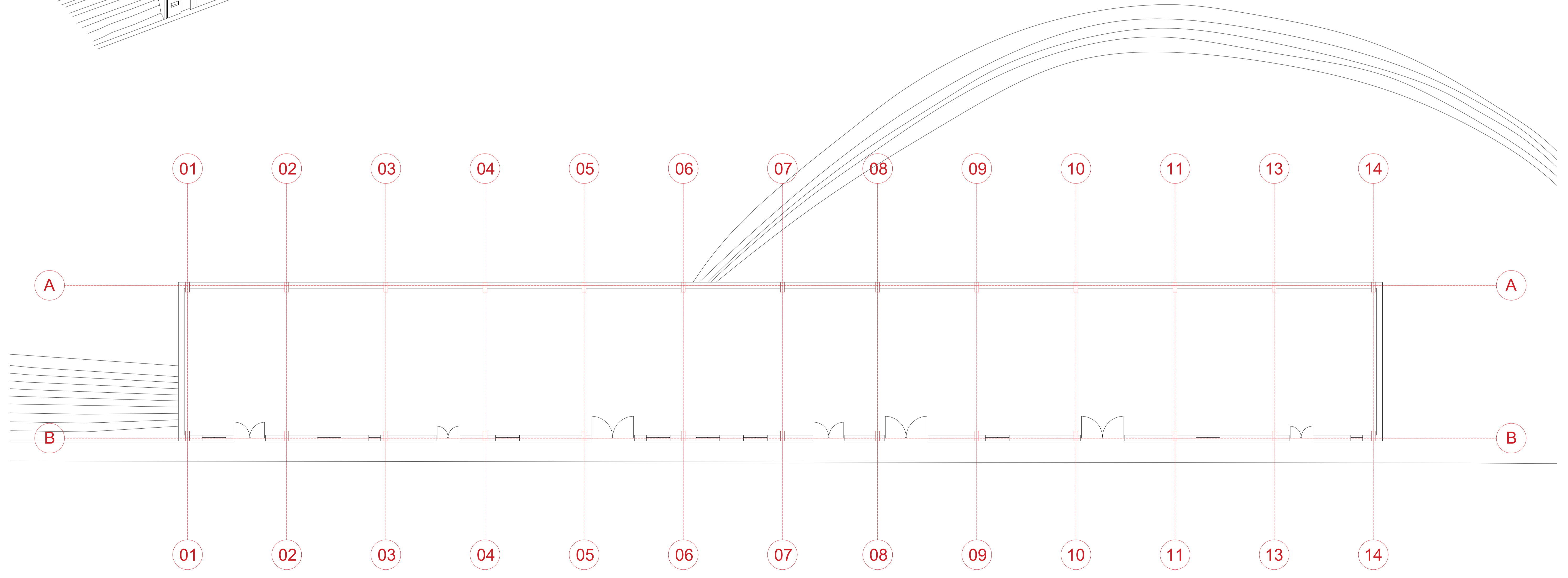
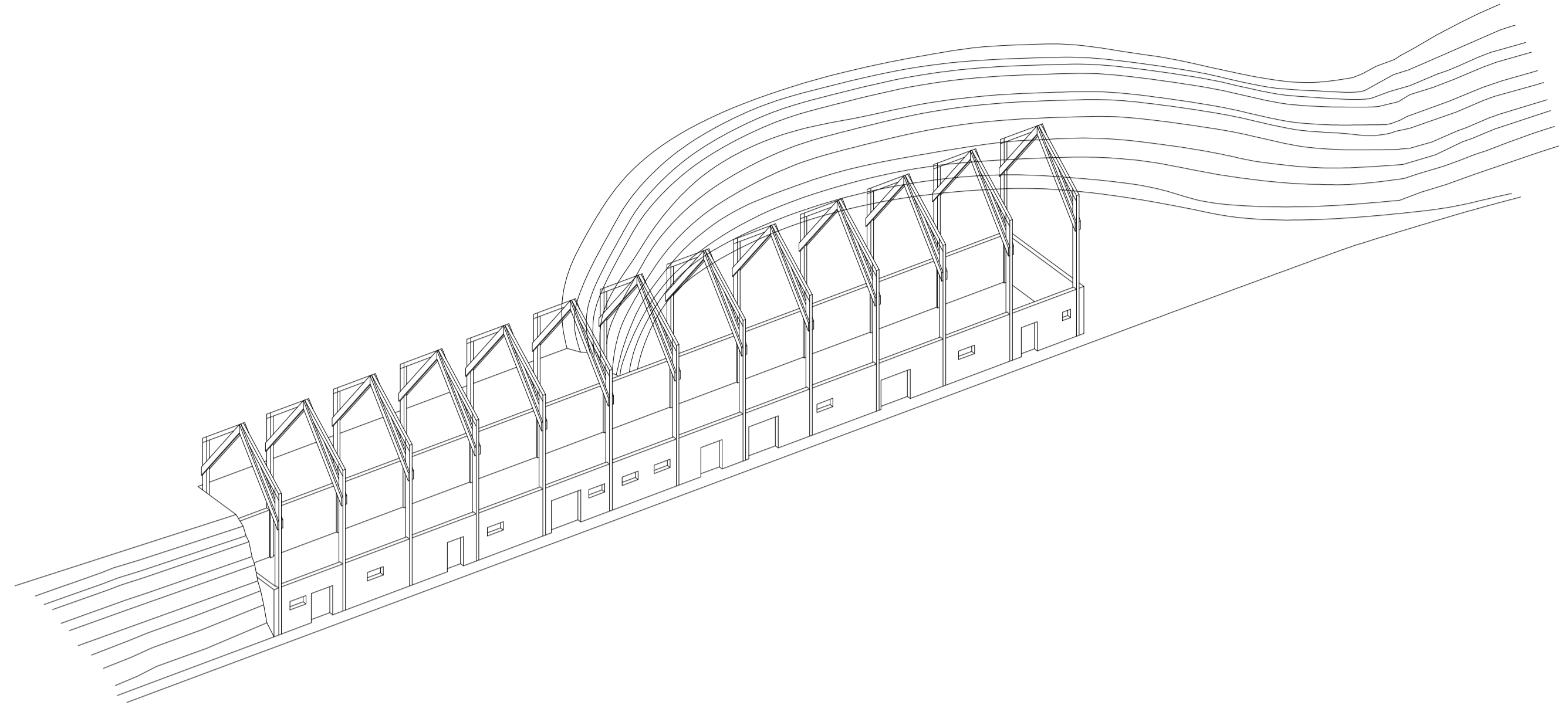

1/100

PLANO ESTRUCTURA
PLAN STRUCTUREL



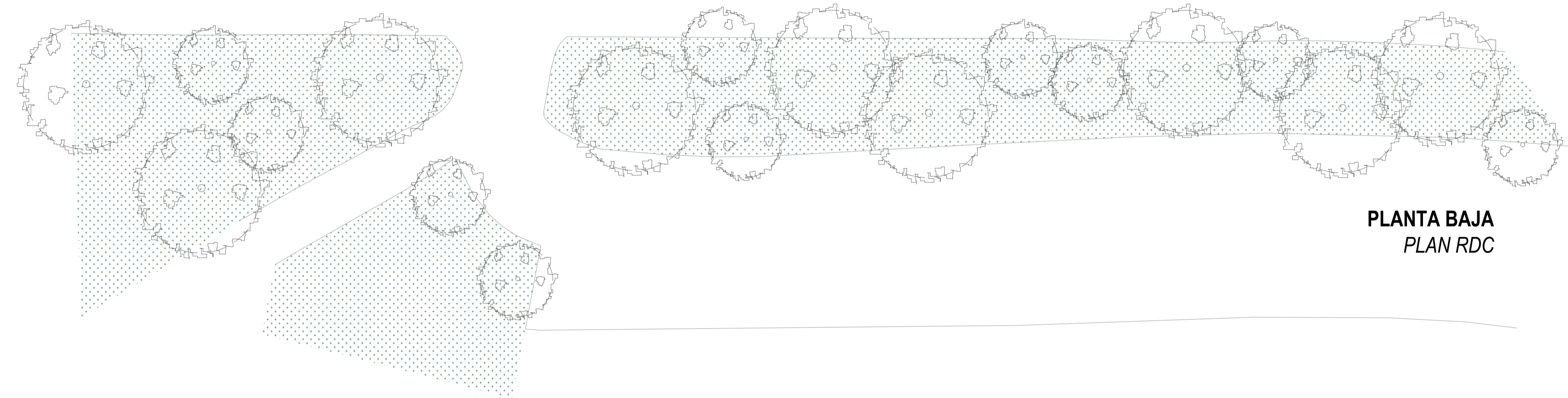
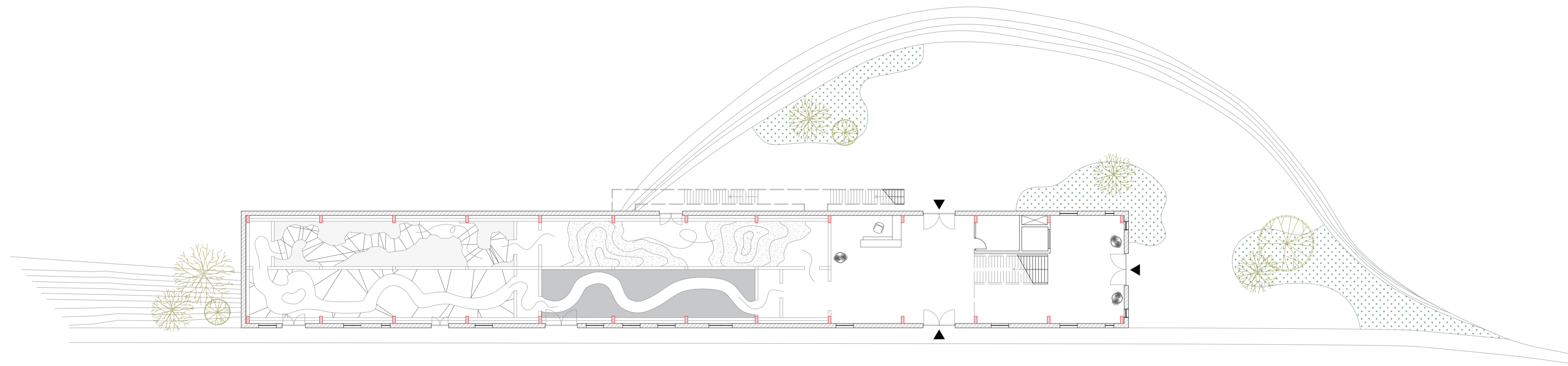

PLANTA BAJA
PLAN RDC

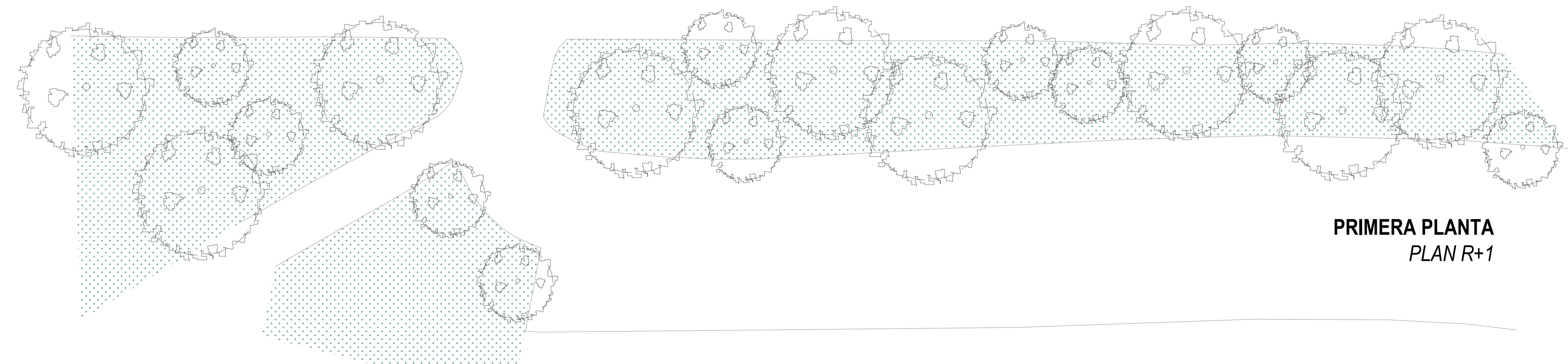
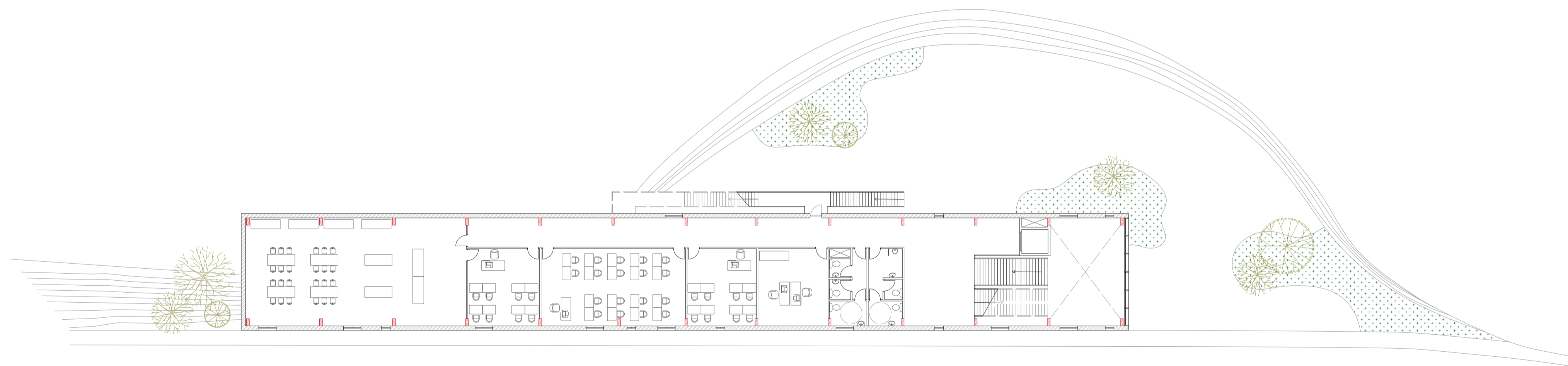

PRIMERA PLANTA
PLAN R+1



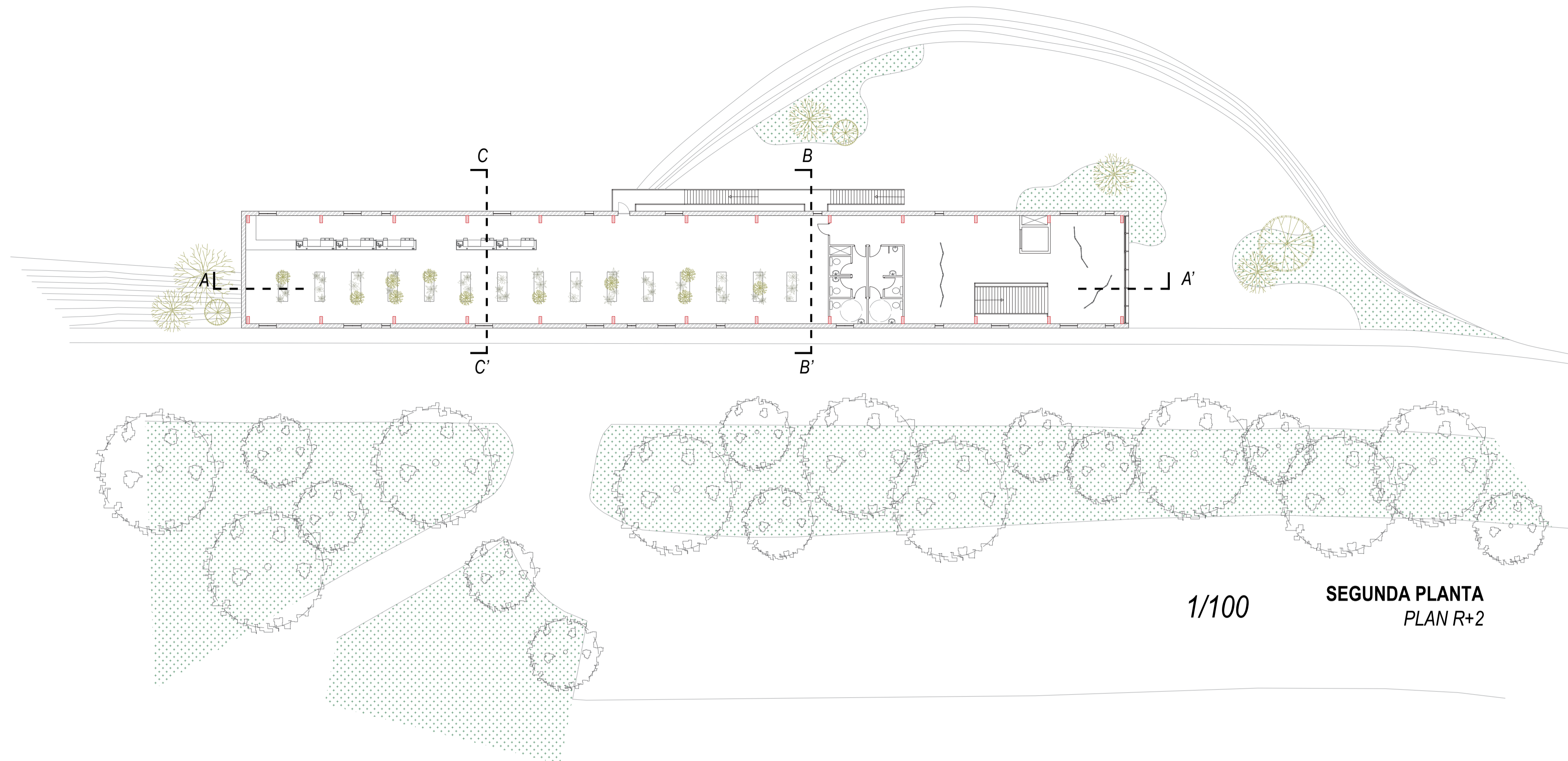

1/100 SEGUNDA PLANTA
PLAN R+2

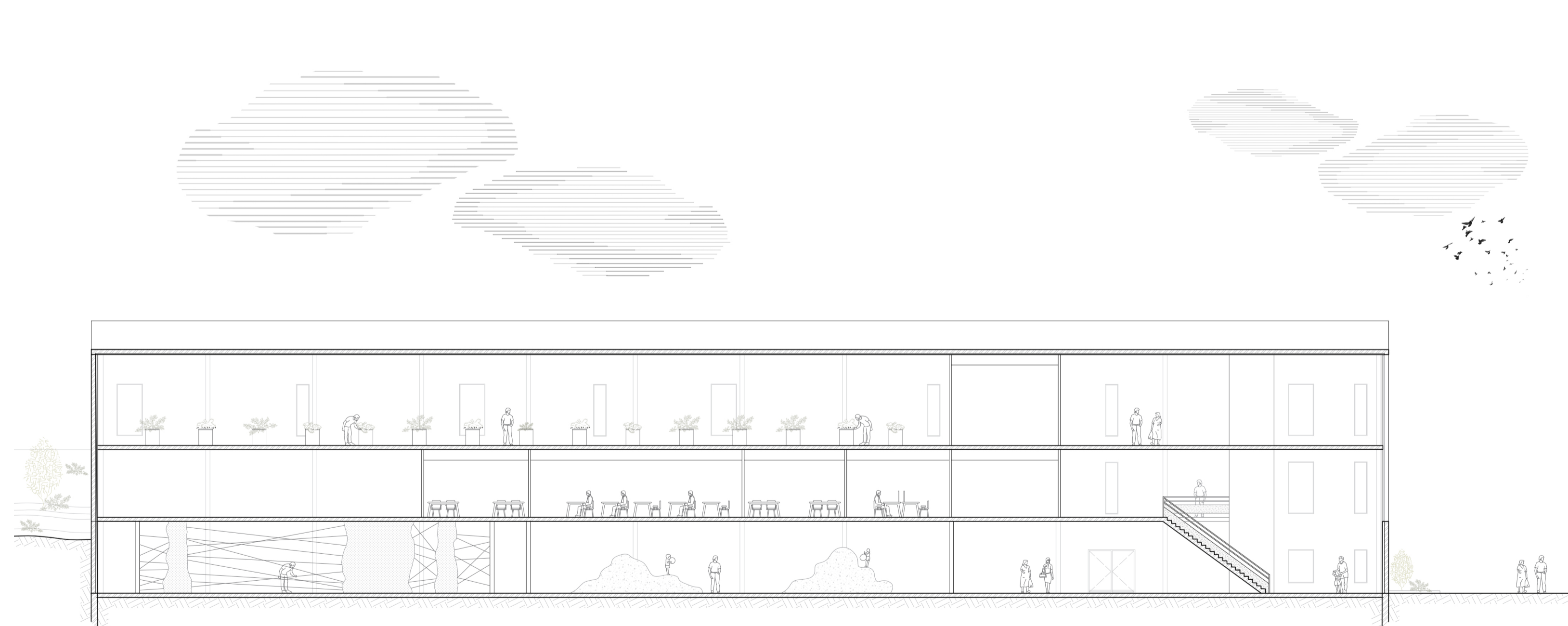

1/200 SECCION A-A'
COUPE A-A'

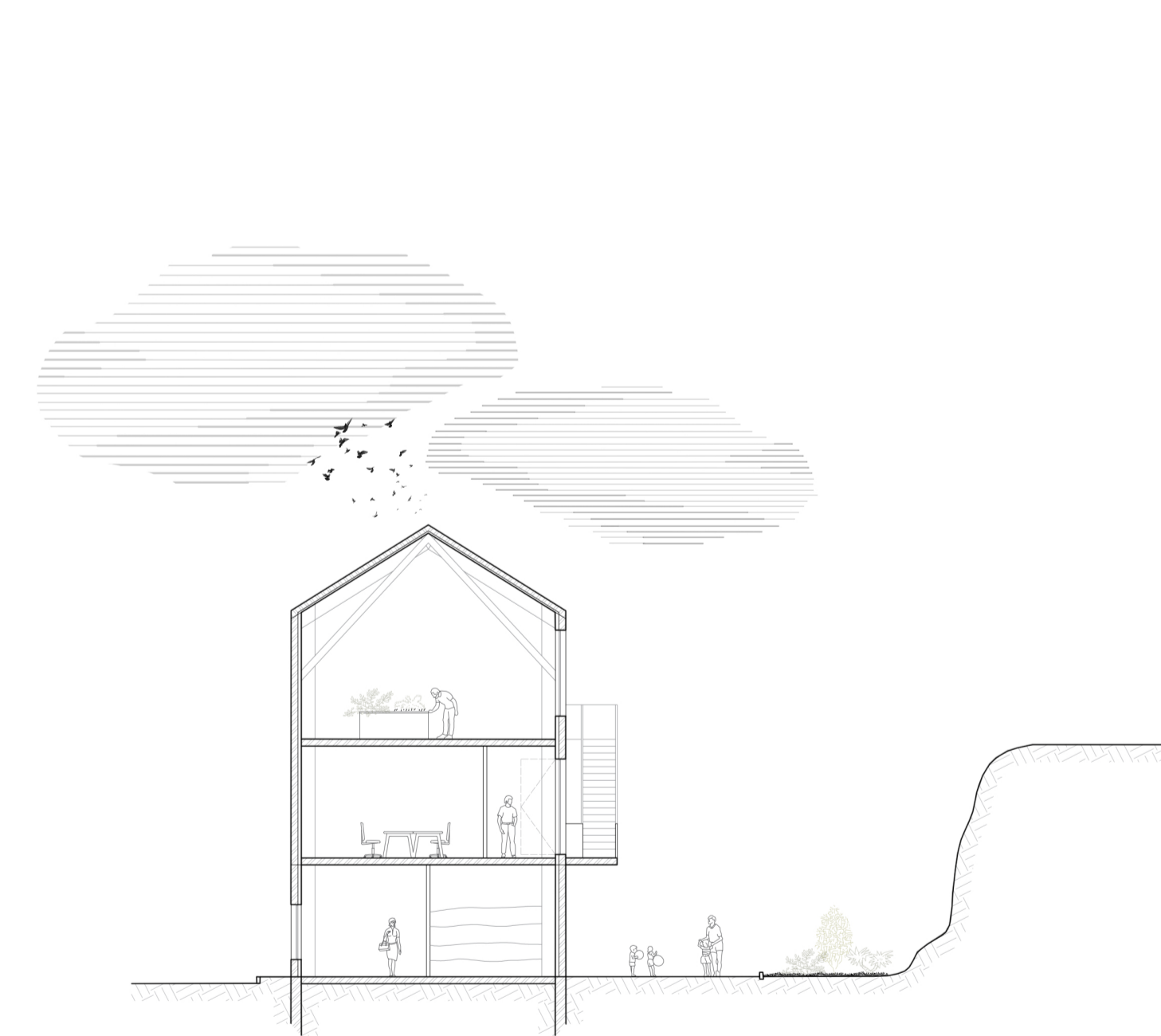

1/200 SECCION B-B'
COUPE B-B'

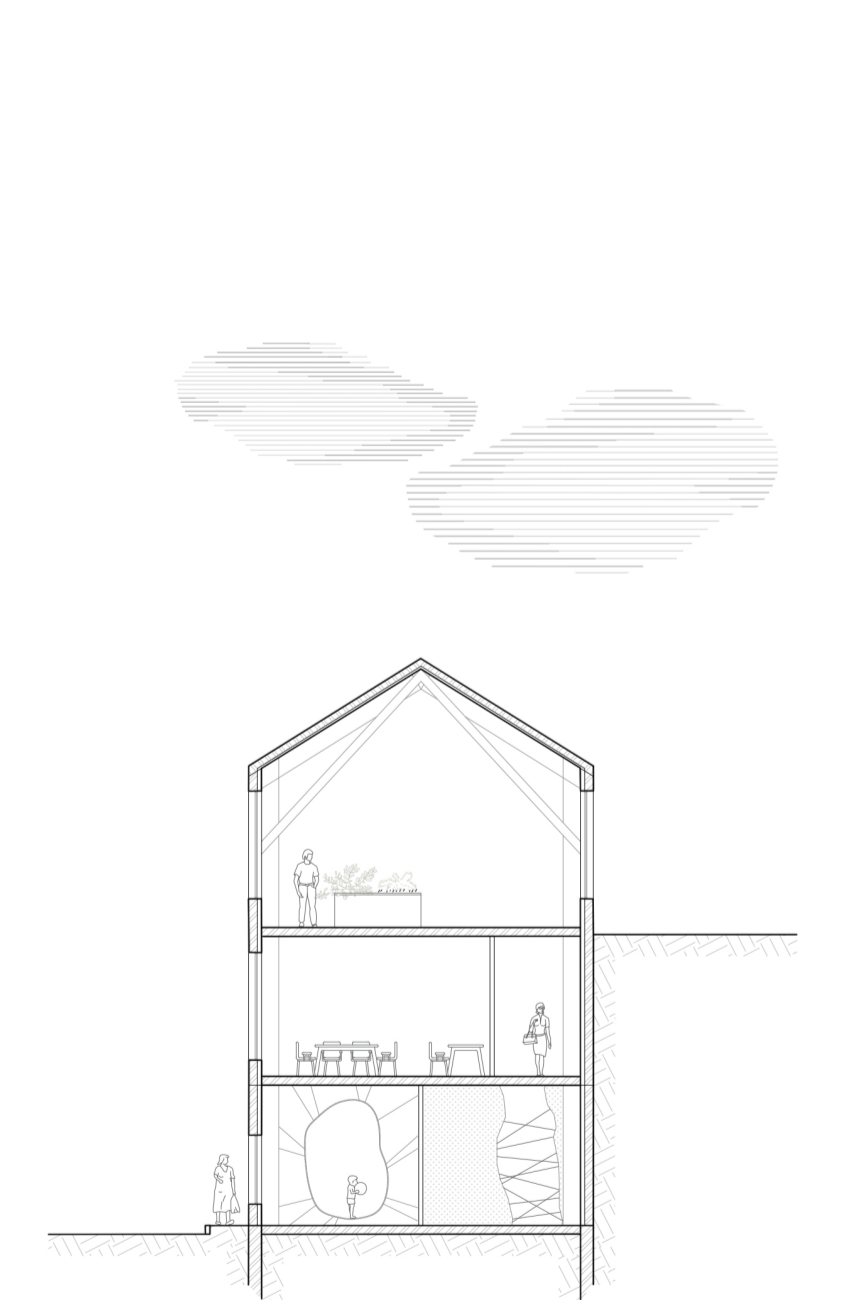

1/200 SECCION C-C'
COUPE C-C'





1/200 FACHADA OESTE
FAÇADE OUEST

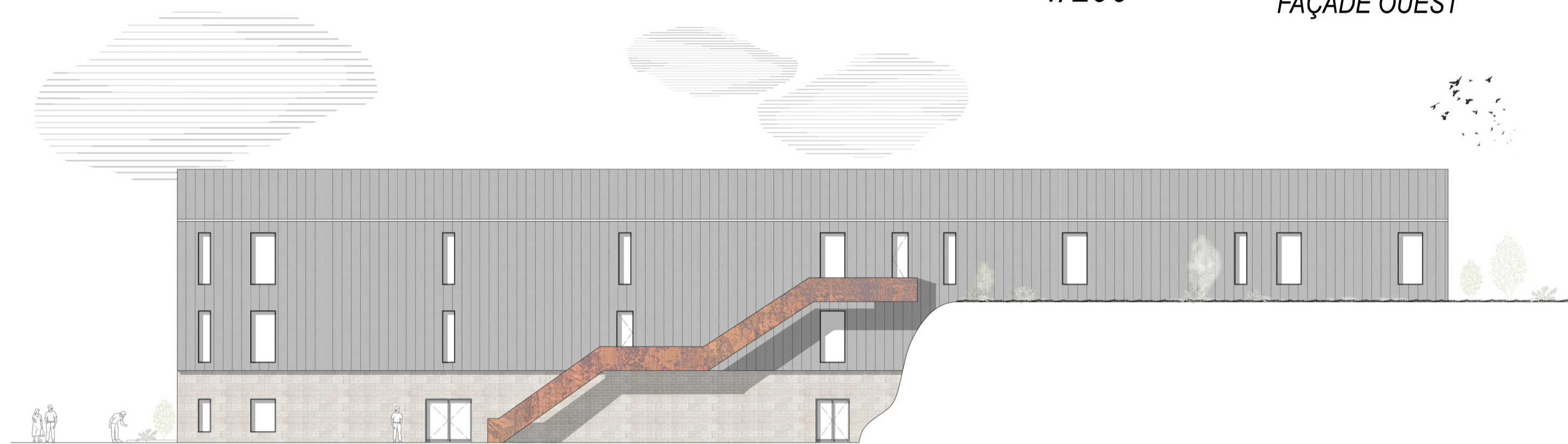

1/200 FACHADA ESTE
FAÇADE EST

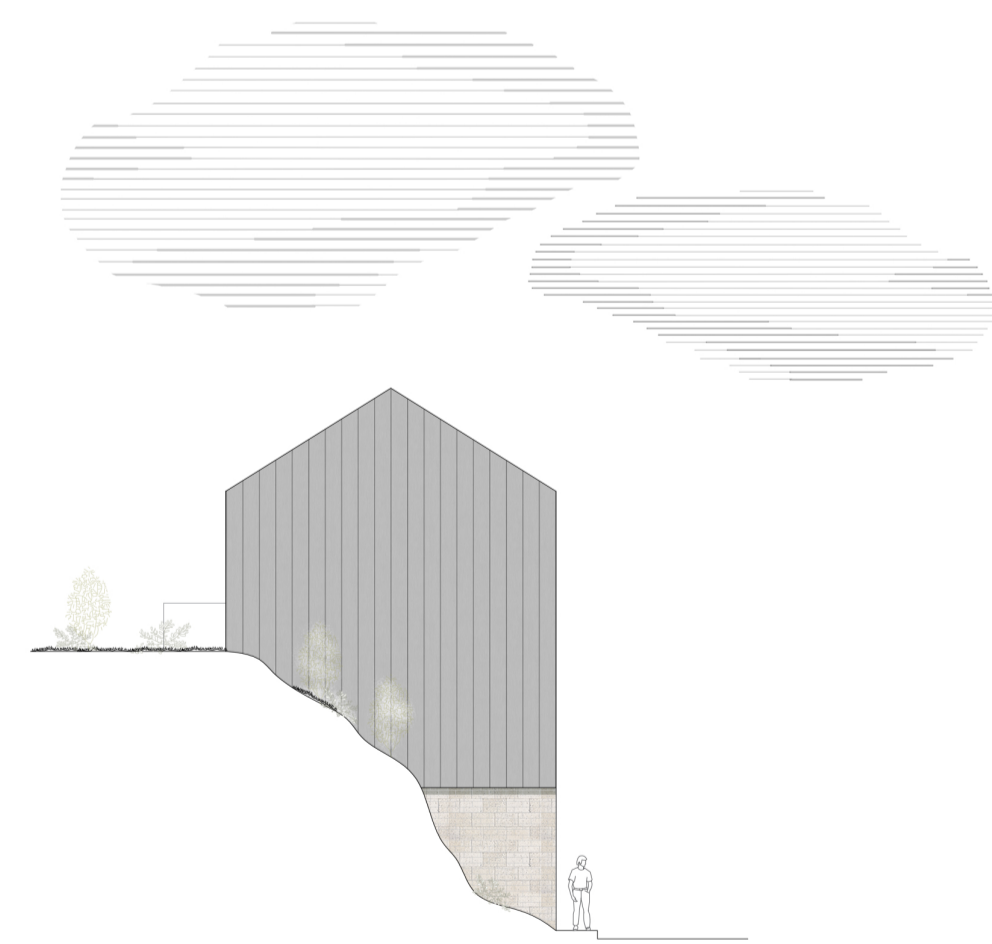

1/200 FACHADA NORTE
FAÇADE NORD



1/200 FACHADA SUR
FAÇADE SUD

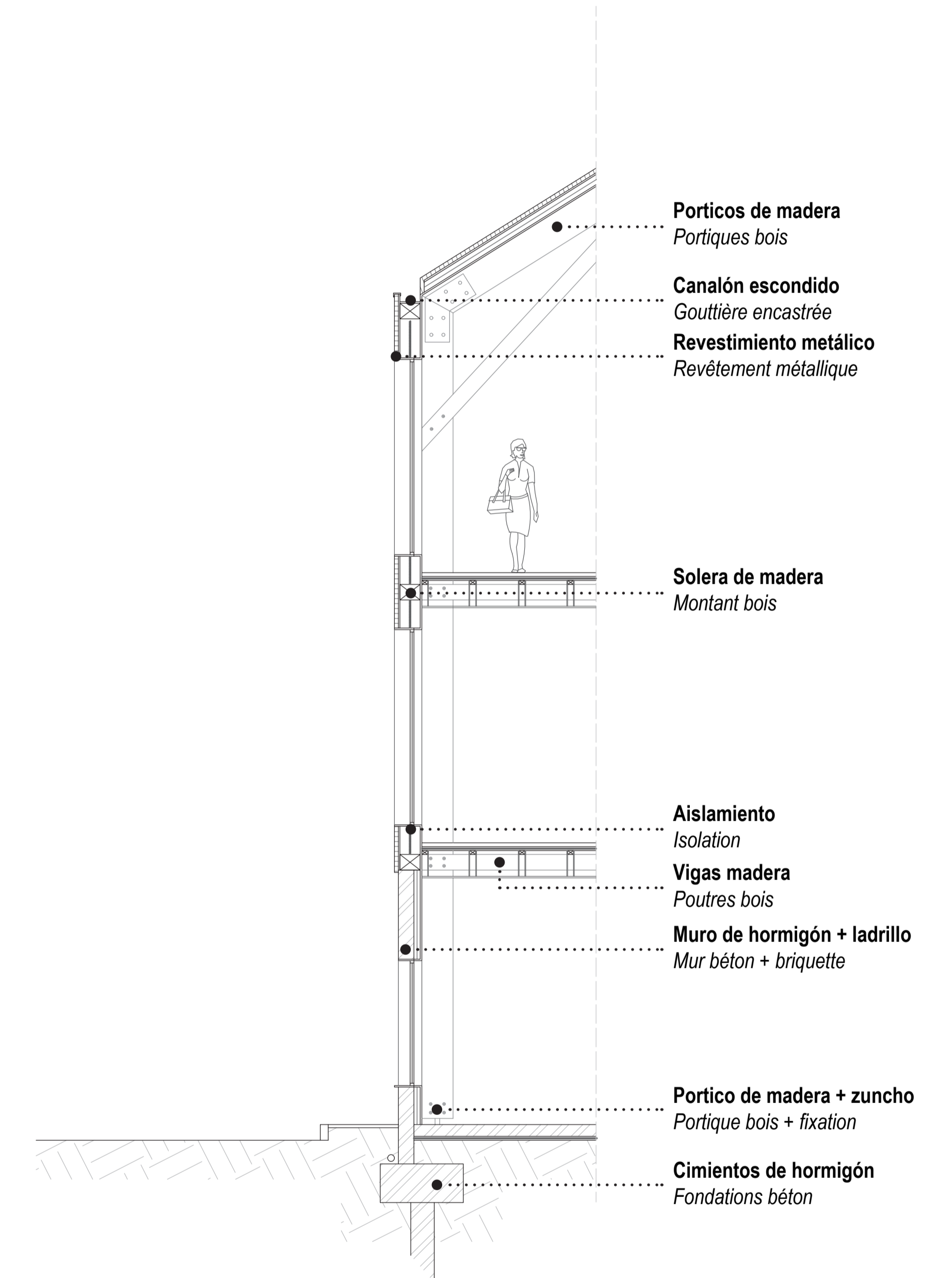
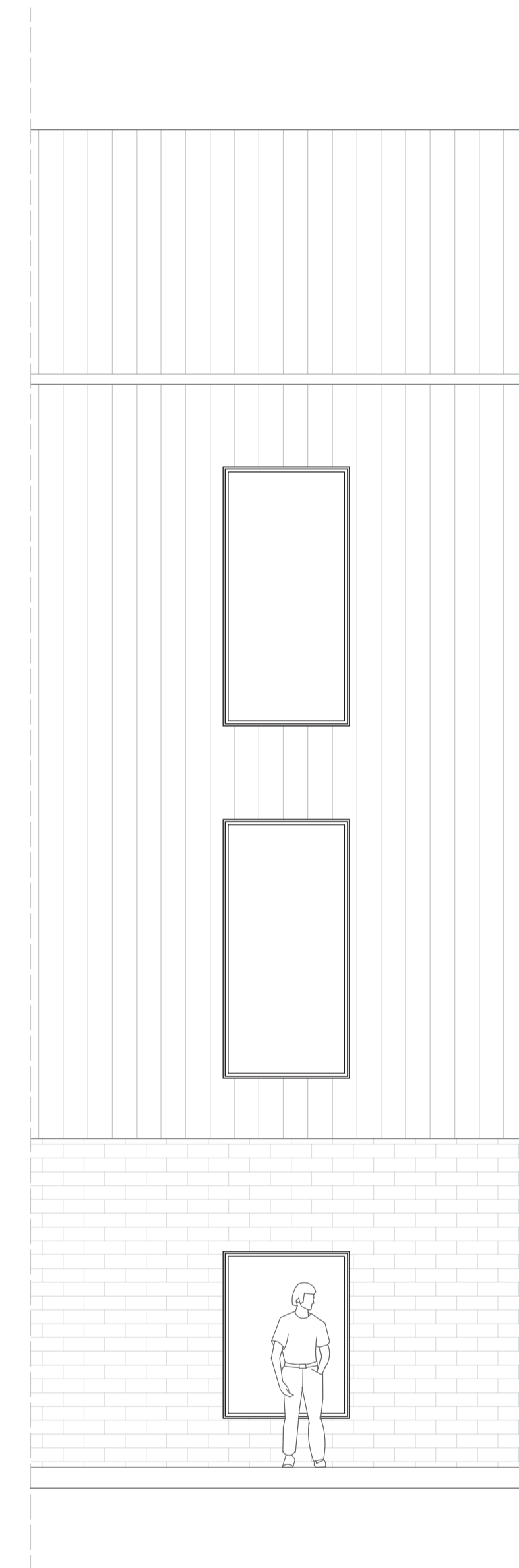

1/50 DETALLE FACHADA
DÉTAIL FAÇADE

- Porticos de madera
Portiques bois
- Canalón escondido
Gouttière encastrée
- Revestimiento metálico
Revêtement métallique
- Solera de madera
Montant bois
- Aislamiento
Isolation
- Vigas madera
Poutres bois
- Muro de hormigón + ladrillo
Mur béton + brique
- Portico de madera + zuncho
Portique bois + fixation
- Cimientos de hormigón
Fondations béton

CENTRO DE REFUGIO

CENTRE D'HEBERGEMENT

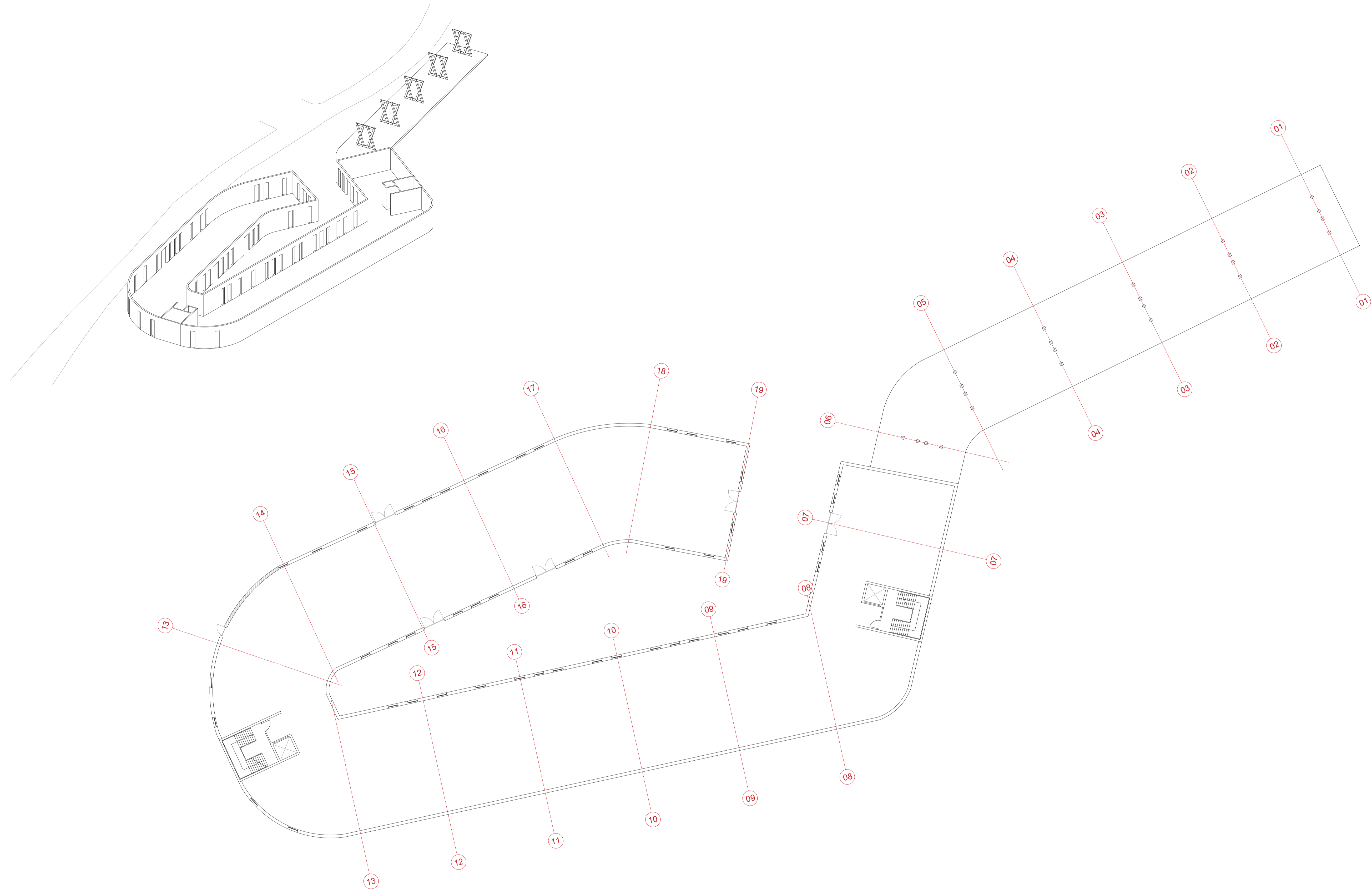

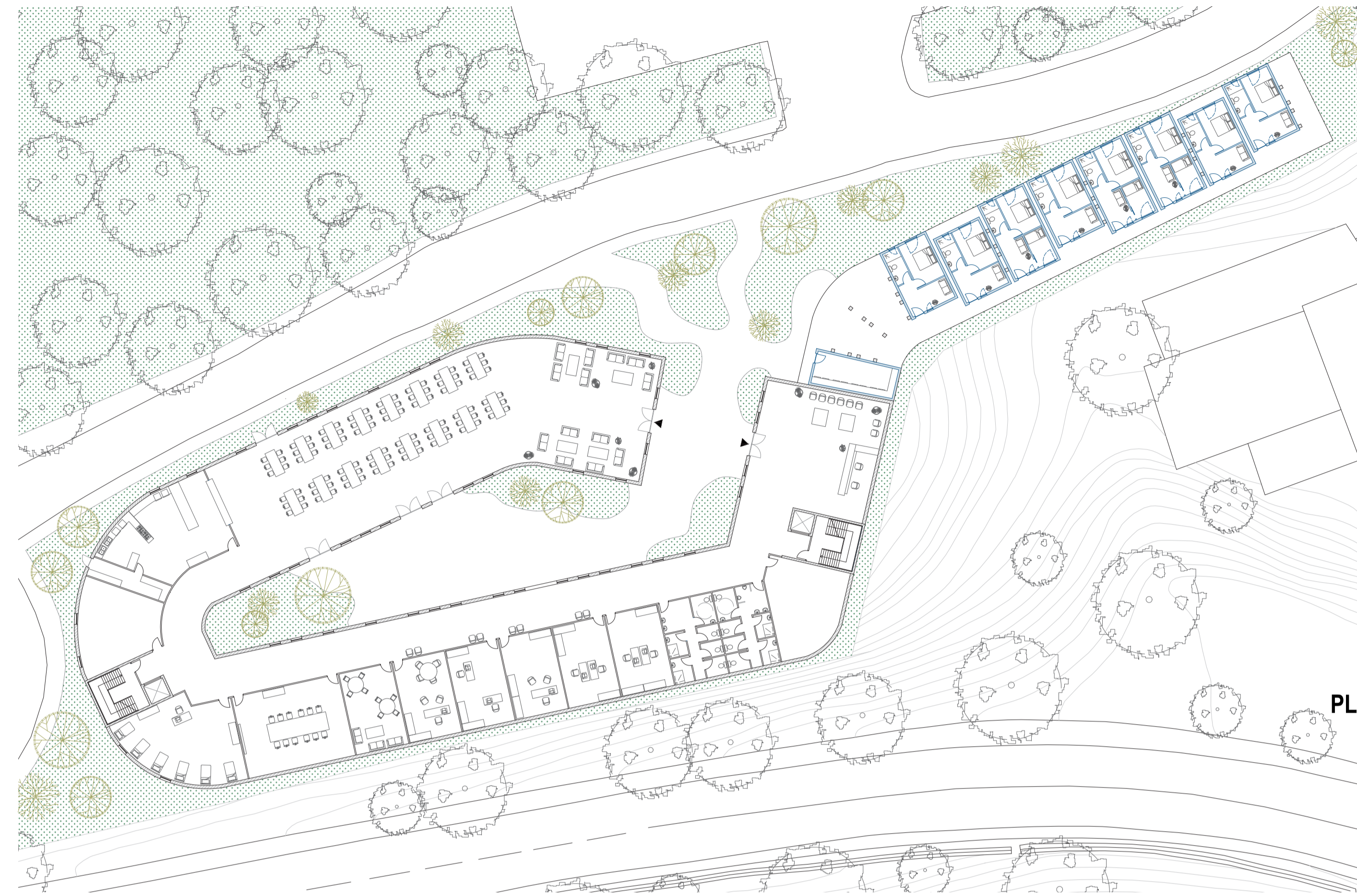

PLANTA BAJA
PLAN RDC

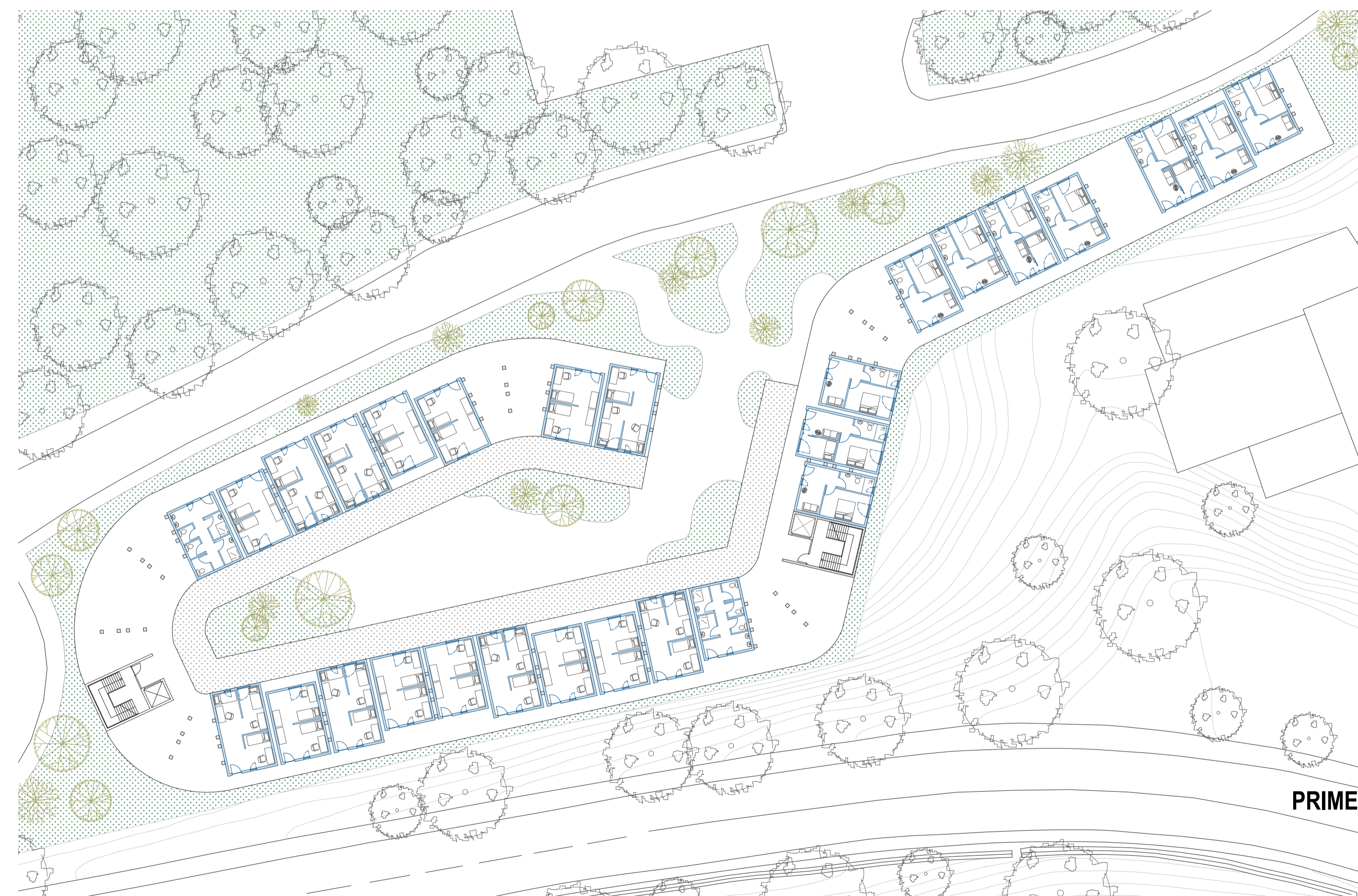

PRIMERA PLANTA
PLAN R+1



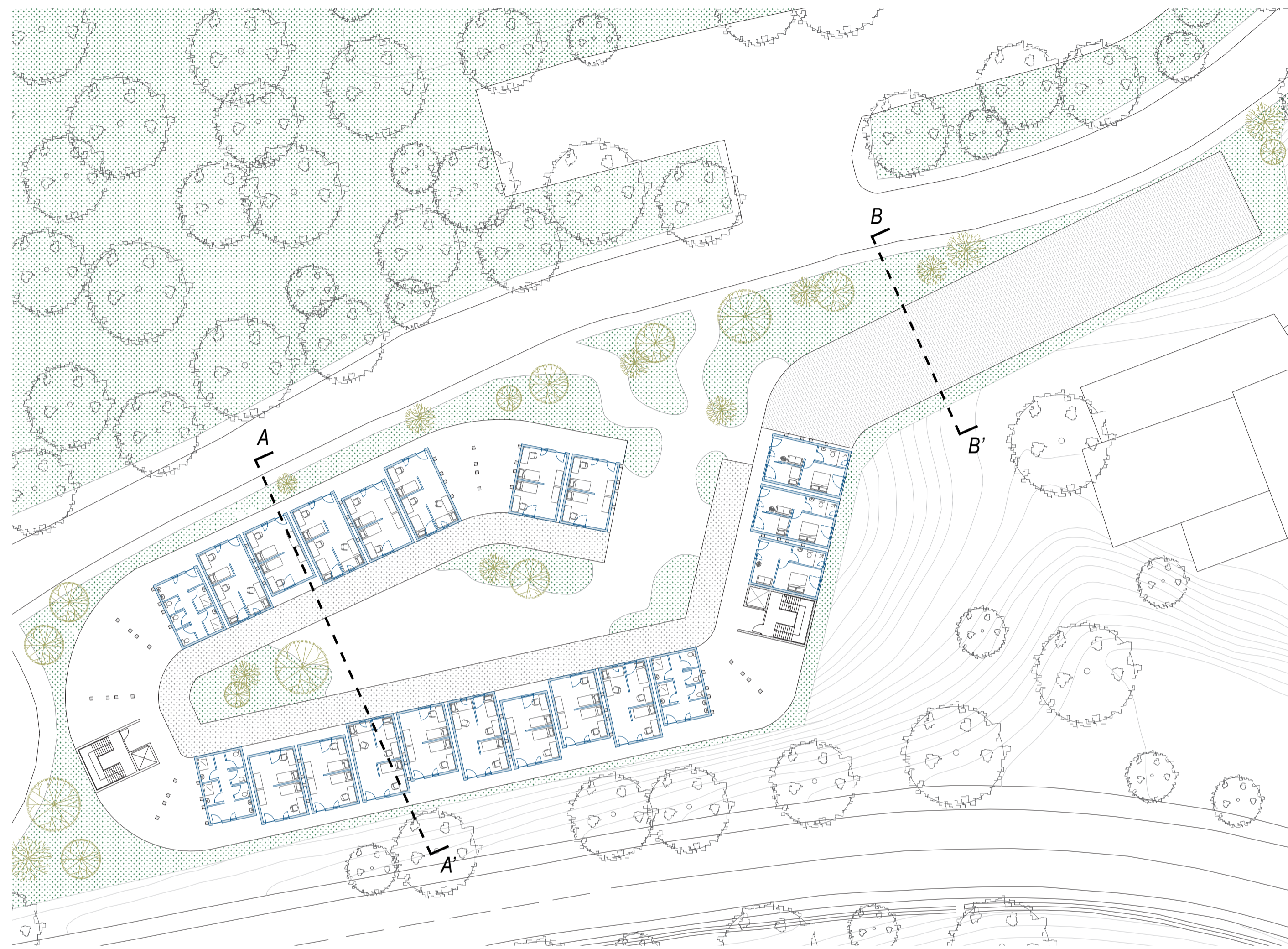

1/300

SEGUNDA PLANTA
PLAN R+2

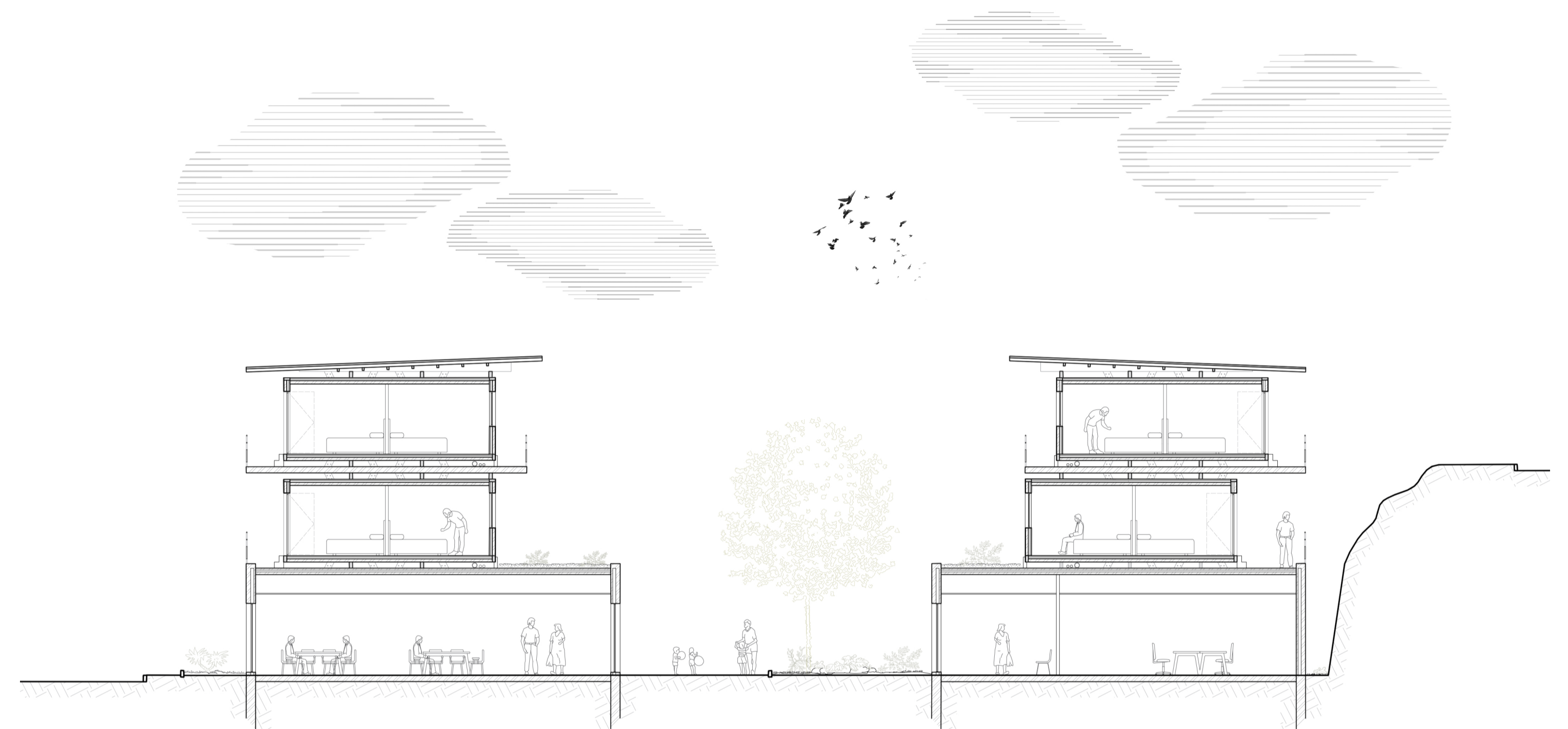
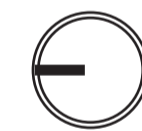

1/100

SECCION A-A'
COUPE A-A'

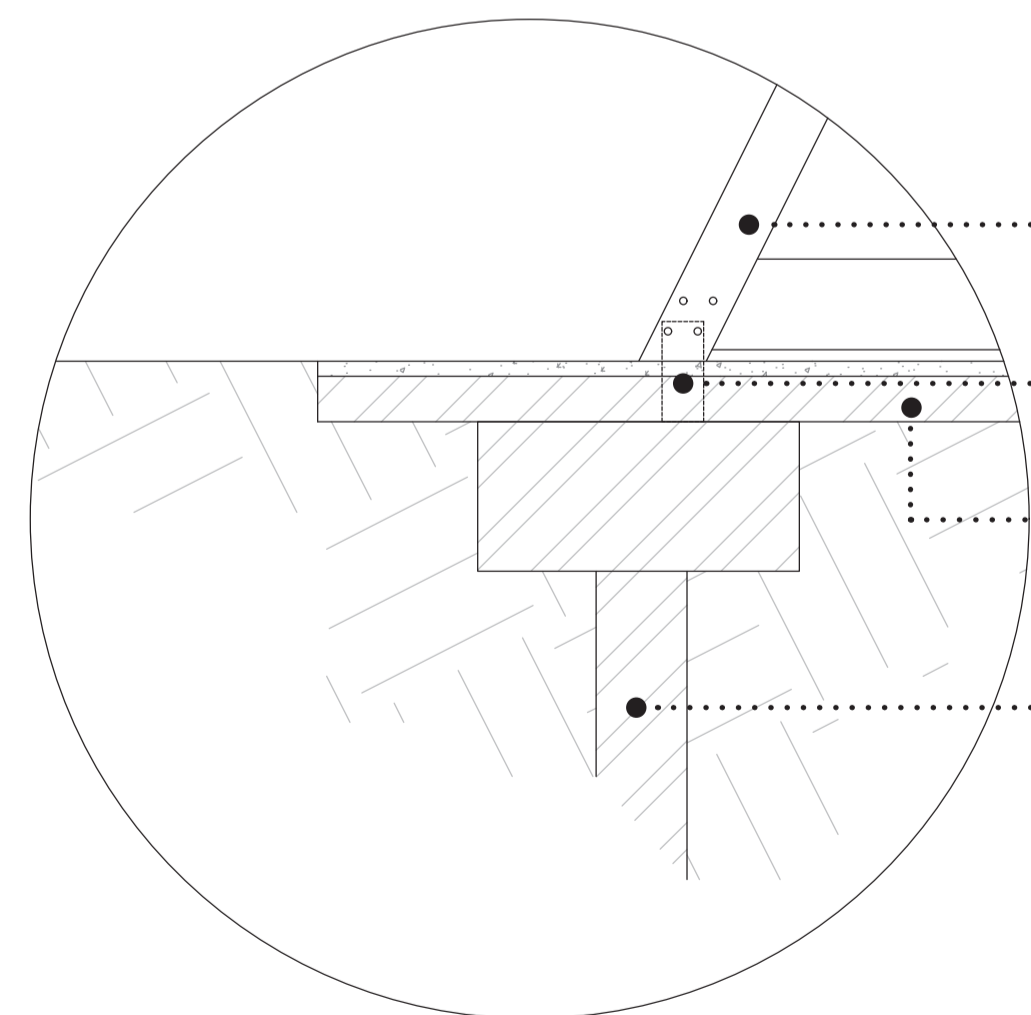

- Porticos de madera XX
Portiques bois XX
- Fijaciones de metal
Pièces d'ancrages métallique
- Fojado de hormigón
Plancher béton
- Cimientos de hormigón
Fondations béton

DETALLE FUNDACIÓN - PORTICO MADERA 1/25
DÉTAIL FONDATION - PORTIQUE BOIS

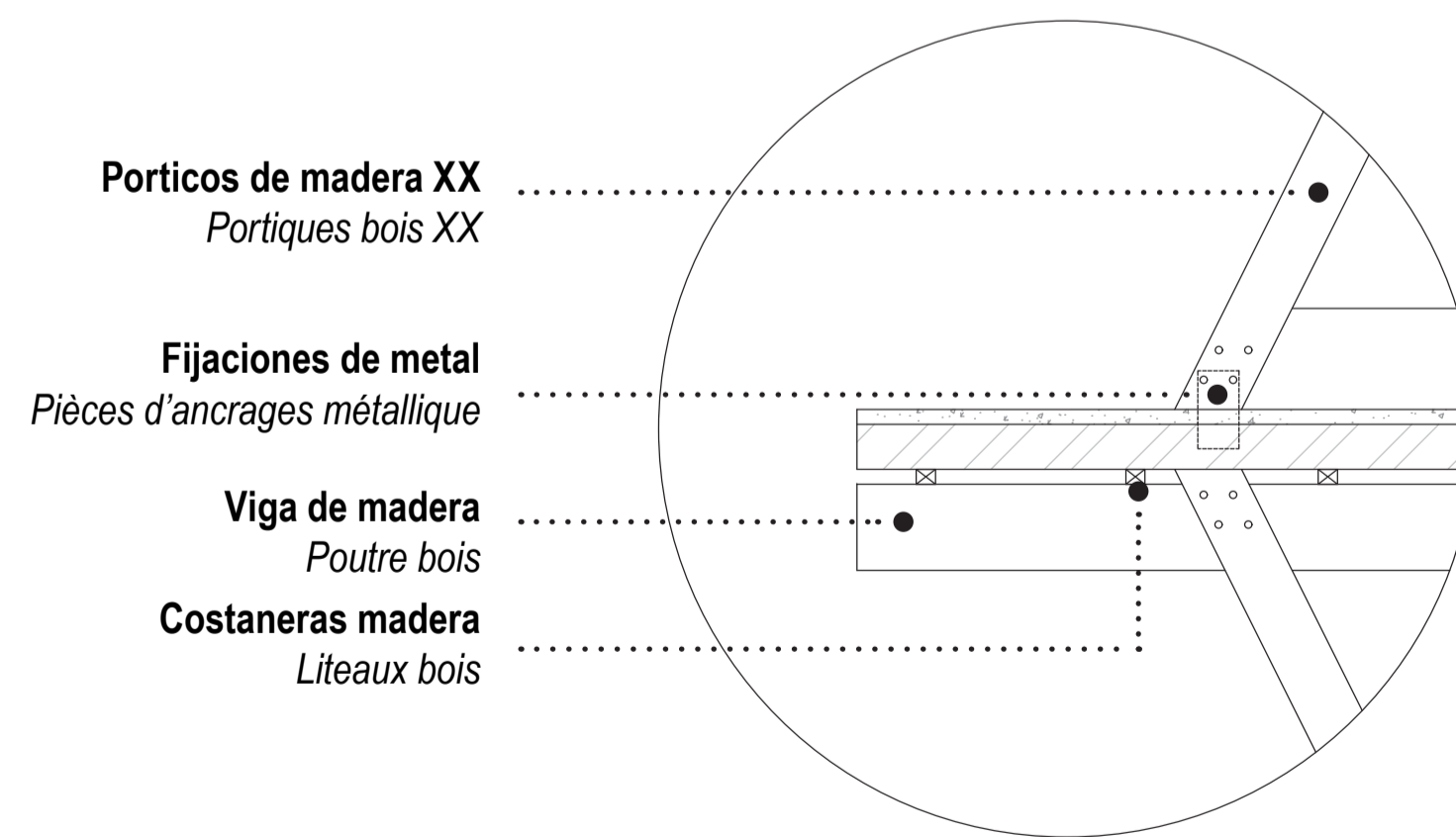

- Porticos de madera XX
Portiques bois XX
- Fijaciones de metal
Pièces d'ancrages métallique
- Viga de madera
Poutre bois
- Costaneras madera
Liteaux bois

DETALLE FOJADO - PORTICO MADERA 1/25
DÉTAIL PLANCHER - PORTIQUE BOIS

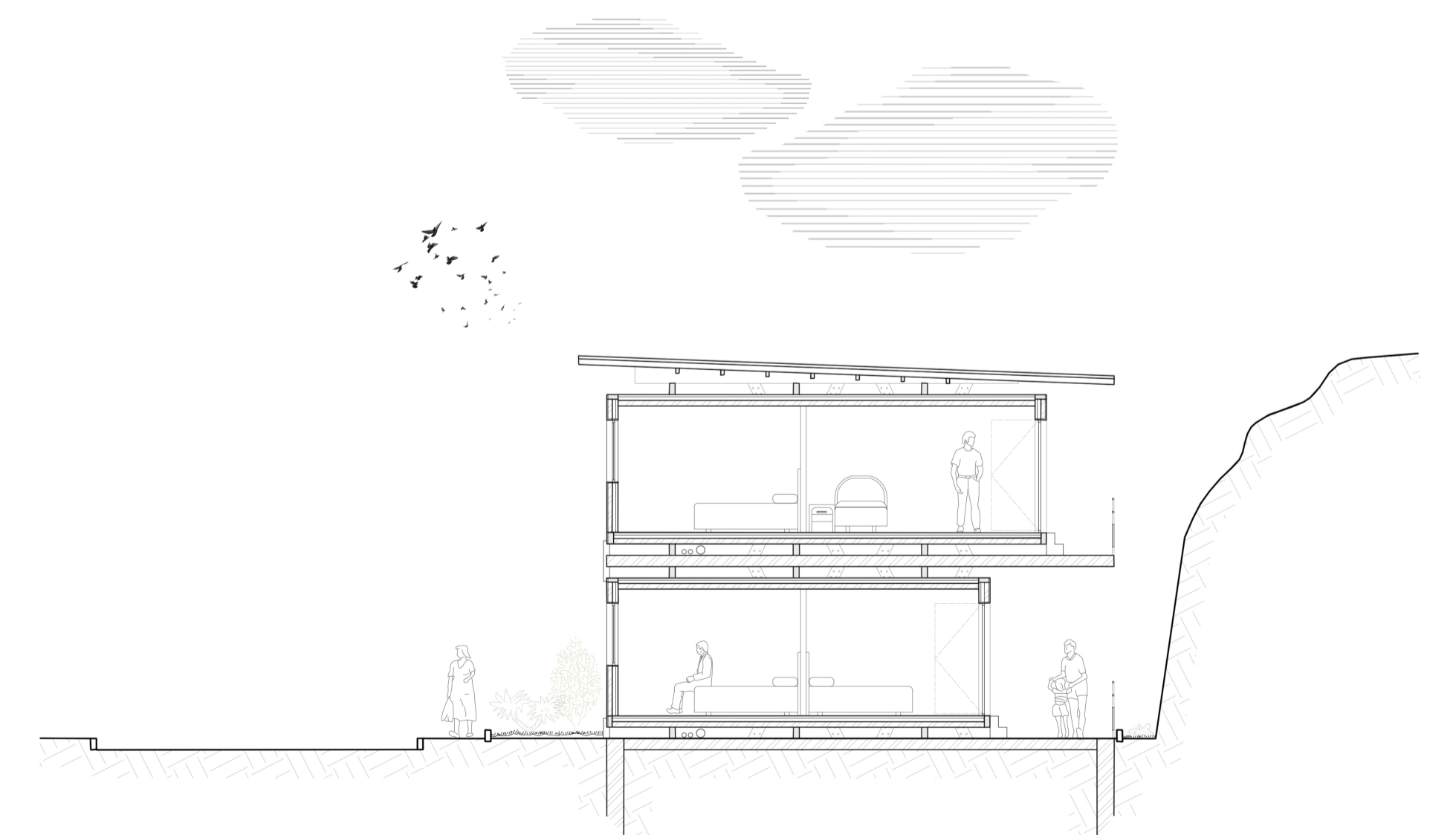

1/100

SECCION B-B'
COUPE B-B'



1/200 **ALZADO GENERAL**
ÉLÉVATION D'ENSEMBLE



1/100 **FACHADA ZOOM 01**
FAÇADE ZOOM 01



1/100 **FACHADA ZOOM 02**
FAÇADE ZOOM 02

Julio 2020
Juillet 2020

Teddy FOLI

BAHÍA DE TXINGUDI : UN TERRITORIO ENTRE TRÁNSITO MIGRATORIO Y PROFESIONAL
BAIE DE TXINGUDI : UN TERRITOIRE ENTRE TRANSIT MIGRATOIRE ET PROFESSIONNEL

